

Patient report

Bio-Rad DATE: 06/09/2019
D-10 TIME: 04:30 PM
S/N: #DJ4I016123 Software version: 4.20-2
Sample ID: 10608940
Injection date 06/09/2019 04:17 PM
Injection #: 16 Method: HbA1c
Rack #: --- Rack position: 4

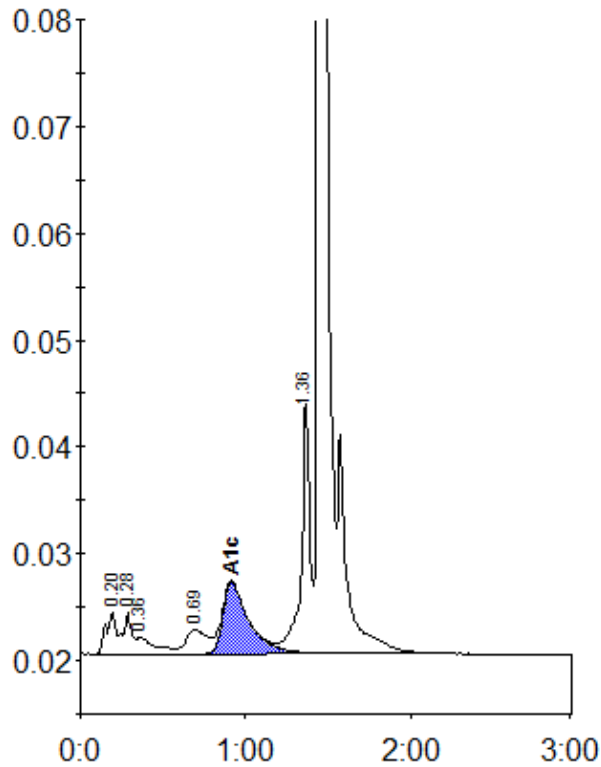

Peak table - ID: 10608940

Peak	R.time	Height	Area	Area %
A1a	0.20	4055	19997	1.5
A1b	0.28	3858	10672	0.8
Unknown	0.36	1576	12444	1.0
LA1c/CHb-1	0.69	2244	20147	1.6
A1c	0.91	6761	74174	7.9
P3	1.36	23656	84974	6.6
A0	1.45	362707	1068756	82.8
Total Area:		1291164		

Concentration:	%
A1c	7.9